

PARCEL MAP NO. 2008

BEING A DIVISION OF A PORTION OF THE N.W. ONE-QUARTER OF SECTION 22, T.1N., R.4W., S.B.B.&M. IN THE COUNTY OF SAN BERNARDINO, STATE OF CALIFORNIA.

GARNER, TRACADAS, & TROY, INC.

APRIL 1974

CIVIL ENGINEERING · LAND SURVEYING

SURVEYOR'S CERTIFICATE

This map was prepared by me or under my direction and is based upon a field survey in conformance with the requirements of the Subdivision Map Act at the request of William H. Bauer in April, 1974. I hereby certify that all provisions of applicable State Law and Local Ordinances have been complied with.

R. H. Garner
R. H. Garner L. S. 3035

COUNTY SURVEYOR'S CERTIFICATE

This map has been examined this 28th day of JULY 1974, for conformance with the requirements of Section 11575 of the Subdivision Map Act.

Eugene P. Ebe, County Surveyor
San Bernardino County, California
By *Claude D. J... Deputy*

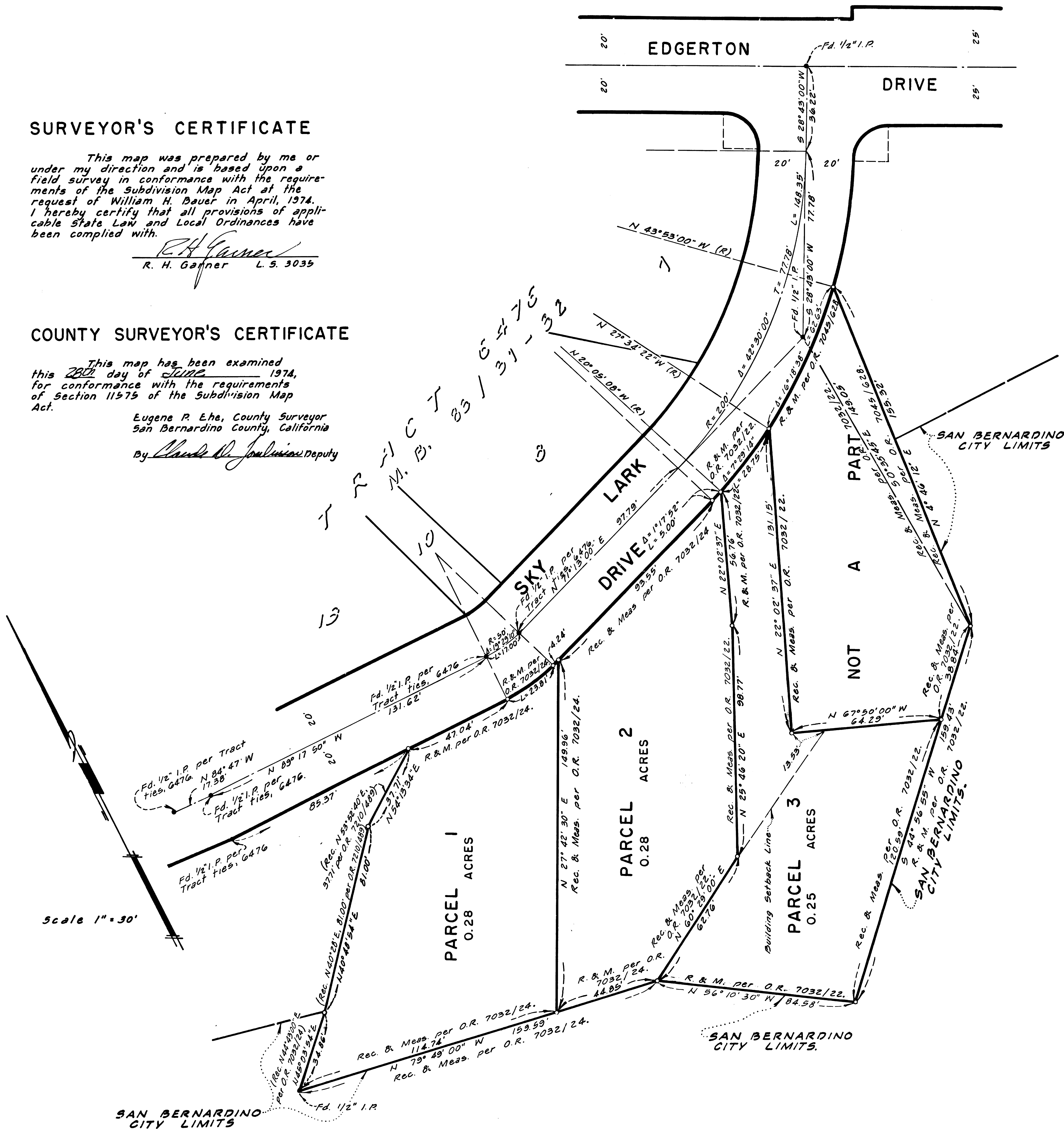

SURVEYOR'S NOTES

1. Basis of Bearing taken from the centerline of Sky Lark Drive (adjacent to Parcel 2) shown as N71°13'00"E per Tract No. 6476, M. B. 83/32.
2. o Indicates monuments found as noted.
3. o Indicates 1" I. P. tagged L. S. 3035 set flush unless otherwise noted.

| |
|----------------------------------|
| 474 |
| FILED REQUEST OF |
| WILLIAM H. BAUER |
| ON JULY 2, 1974 |
| AT 11:06 A.M. IN |
| BOOK 17 PAGE 89 |
| OF PARCEL MAPS |
| SAN BERNARDINO COUNTY |
| V. Dennis Wardle, Clerk Recorder |
| FEE \$ 5.00 |